Vaastu Mangaal

Evaluation Report

Survey & evaluation ● visit ● consultation ● solutions & remedie's report

Registration No. VM4260 Date 14-07-2023

Name DEVANGSHI CHATTERJEE

Address SOUTH CITY GARDEN,NEW ALIPORE, 61 B.L. SAHA ROAD, KOLKATA, WEST BENGAL, 700053

Phone No. +91 7634068754

Assessment of ☑ HOME ☐ OFFICE ☐ FACTORY ☐ OTHER

Area (in sq. feet) 1690.53

Location NEW ALIPORE

Name of Consultant PINAKI PAL

Vaastu Mangaal

www.vaastumangaal.com

Vaastu Mangaal

Registration No. VM4260 Date. 14.07.2023

Name. DEVANGSHI CHATTERJEE Phone No. [redacted]

Address SOUTH CITY GARDEN,NEW ALIPORE, 61 B.L SAHA ROAD

City KOLKATA State WEST BENGAL Pin 700053

Email ID: [redacted] Degree. 1.50

Area(In sq. Feet) 1690.53 ☐ New Flate/Home ☑ Existing Flate/Home

Brief Note (Home)

- ☐ Peace of Mind
- ☐ Health Problems
- ☐ Career Growth
- ☐ Savings & Investments
- ☐ Gains
- ☐ Social Recognition
- ☐ Child Birth
- ☐ Marriage Delays
- ☐ Family Harmony
- ☐ Aggressive Behaviour
- ☐ Abnormal/Anxiety
- ☐ Higher Expenses
- ☐ Lack of Happiness
- ☐ Studies & Education
- ☐ Lack of self Confidence
- ☐ Loss of Sexual Appetite
- ☐ Payment Recovery
- ☐ Money Flow
- ☐ Accidents Departmental Issue
- ☐ Fear & Insecurity
- ☐ Legal Problems
- ☐ Other

Vaastu Mangaal

Description and Brief History

Vastu Plan

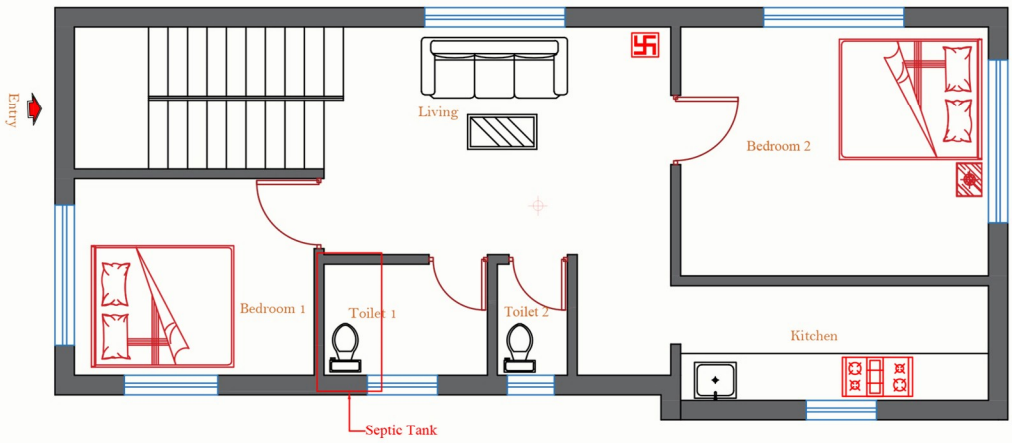
Entry
Living
Bedroom 2
Bedroom 1
Toilet 1
Toilet 2
Kitchen
Septic Tank

Vastu Chakra

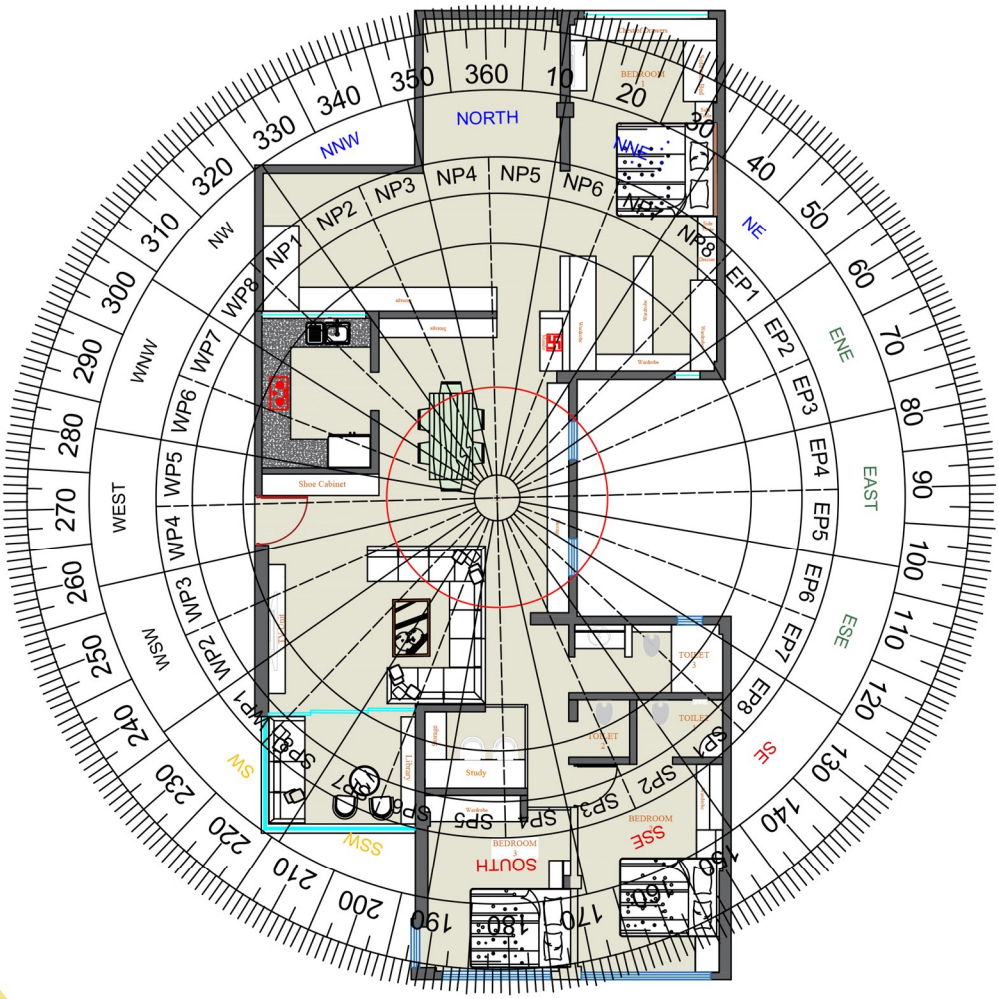

Bar Chart

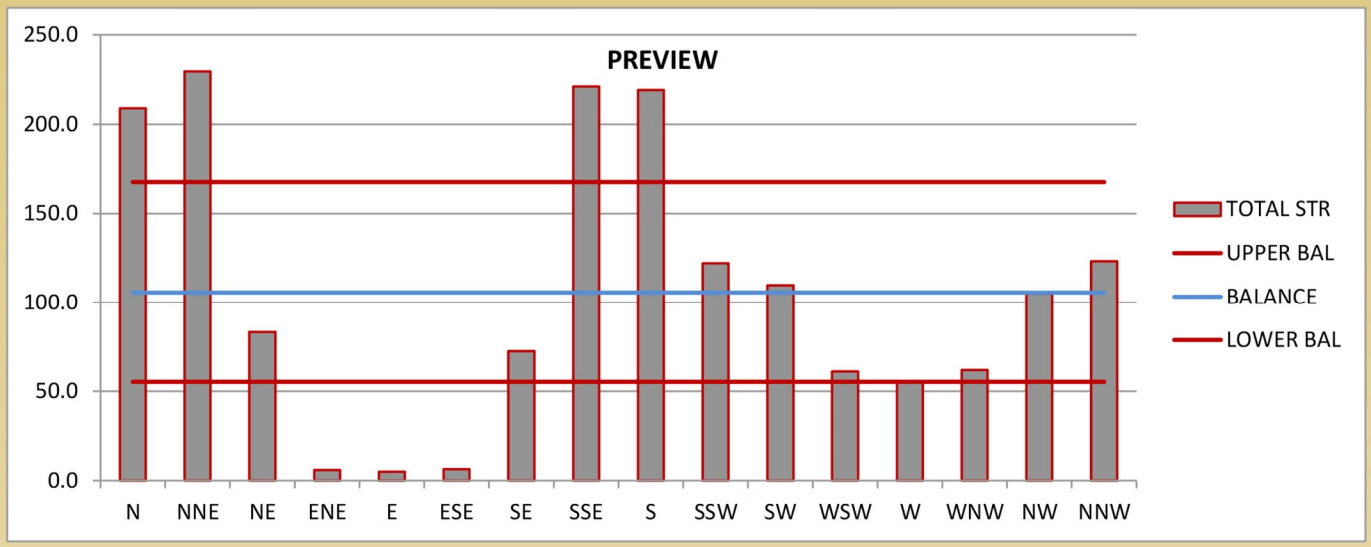

WE MAKE YOUR **VASTU** TO NEXT **LEVEL**

		ZONE	N	NNE	NE	ENE	E	ESE	SE	SSE	S	SSW	SW	WSW	W	WNW	NW	NNW	
		ELEMENT	W	W	W	A	A	A	F	F	F	E	E	S	S	S	E	W	
UPPER LINE	167.6	UPPER BAL	167.6	167.6	167.6	167.6	167.6	167.6	167.6	167.6	167.6	167.6	167.6	167.6	167.6	167.6	167.6	167.6	
AVERAGE	105.7	BALANCE	105.7	105.7	105.7	105.7	105.7	105.7	105.7	105.7	105.7	105.7	105.7	105.7	105.7	105.7	105.7	105.7	
LOWER LINE	55.3	LOWER BAL	55.3	55.3	55.3	55.3	55.3	55.3	55.3	55.3	55.3	55.3	55.3	55.3	55.3	55.3	55.3	55.3	
	INPUT HERE ->	BASIC STR	209.0	229.6	83.3	6.0	5.0	6.4	72.4	221.1	219.1	122.1	109.7	61.1	55.3	61.9	105.2	123.3	INPUT HERE
		ADD																	
		CUT																	Total
		TOTAL STR	209.0	229.6	83.3	6.0	5.0	6.4	72.4	221.1	219.1	122.1	109.7	61.1	55.3	61.9	105.2	123.3	1690.53

Vastu

Zonal Power

We evaluate the extend of zonal power that is spread across all the 16 zones in vastu. After this evaluation, we will balance the same to make sure that it offers the best possible advantages for the occupants.

हम आंचलिक शक्ति के विस्तार का मूल्यांकन करते हैं जो वास्तु के सभी 16 क्षेत्रों में फैली हुई है। इस मूल्यांकन के बाद, हम इसे संतुलित करेंगे ताकि यहाँ रहने वालों के लिए सर्वोत्तम संभव लाभ प्रदान किआ जा सके

Imbalanced Zone

NORTH, NNE, SSE, SOUTH

Balanced Zone

NE, SE, SSW, SW, WSW, WNW,NW,NNW

Weak Zone

ENE, EAST, ESE, WEST

Pyramid Placement

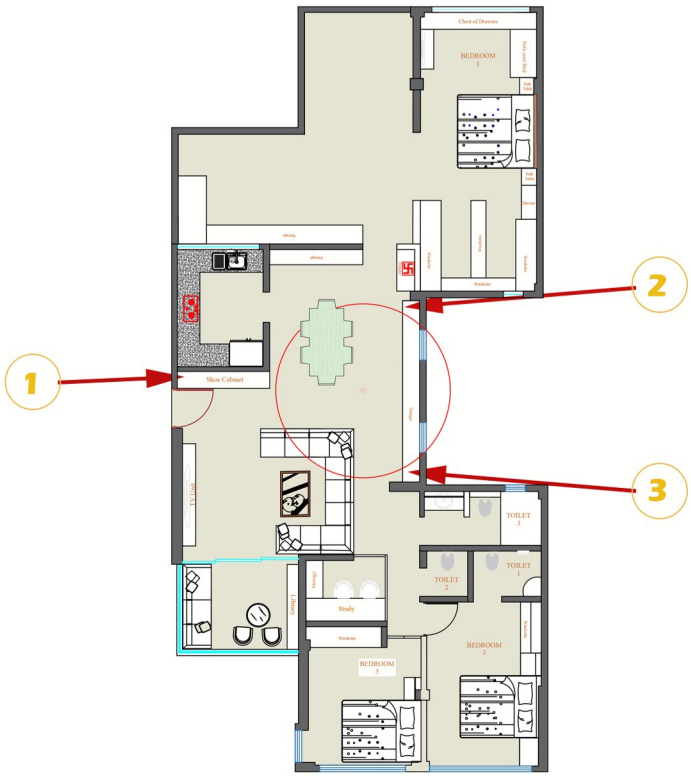

"As stated previously, we use the bar chart to determine the low and high energy zones of the house. We evaluate the weak zones that require strengthening. We use vastu Pyramids and Lights to accomplish the same.

Each of the vastu pyramid and light is ideal for some zone.Ideally, white plastic pyramids are considered as most suitable for such balancing the zonal power. However, using wooden pyramids can serve the purpose as well. In the following page, we will discuss the ideal sections of the house for placing these pyramids and colored lights."

Colour Therapy

The ultimate color and material guide for your interiors

Color guide for the home as per vastu Colors play a crucial role in determining the overall vastu of the home. Since each section of the house represents something unique; it is highly advised that you use each some specific color for each section. However, always paint the ceiling of the house in white color.

Also, prefer using white color for the painting the exteriors of the house to ensure bestt vastu.

We offer detailed color guide for the various rooms and sections of the house. Using the positive colors will uplift the vastu of the said zone and using the negative color will cause adverse effects.

COLOUR THERAPY

Positive Colours (सकारात्मक रंग) Wall/ Cabinet Sunmica/Tiles/Curtain दीवार / कैबिनेट सनमिका / टाइलें / परदा	CREAM, BROWN, GREEN, BLACK, BLUE, WHITE, GREY
Negative Colours (नकारात्मक रंग) Wall/ Cabinet Sunmica /Tiles/Curtain दीवार / कैबिनेट सनमिका / टाइलें / परदा	RED, PINK, YELLOW, GOLDEN, BROWN, GREEN

You can utilize the positive colors that are recommended for the interiors of the home in multiple ways. This includes not only the coloring of the interiors walls of the house, but also its belongings.

For example, you can follow the same color guidance for the curtains, bed sheets, pillowcase, doormats, etc and also for Sunmica used in wardrobe, cabinet and other furniture of the house.

Colours

Always pick the lighter shades of the colors as recommended, inflead of the darker shades. For inflance, if your positive color is blue; pick sky blue inflead of Prussian blue.

Please note that Cream color is considered very auspicious in vaastu. You can use it for interior walls, the curtains and other fabrics for the room; and even other furnishing items. In fact, you can even have the window frame and grills in cream color as well.

Also, when it comes to the coloring of doors; white is considered as bedt from the perspective of vaastu. However, cream color can be considered for it.

For further assiflance, we are providing the relevant color codes and number as offered by some well known paint manufacturing companies across india.

Main Door Frame/Palla

For Main door we recommend using white, Cream or natural wood color. Light brown color can also be permitted.

False Ceiling, Ceiling

Use white color solely for the ceiling. In addition, you can use cream color for highlights.

Flooring Marble & Tiles

Pick tiles and marbles in Cream or off-white color. Light shades of Italian marble is okay too.

Main Door

Zone:	WEST	Pad:	WP4	Zonal Powar:	WEAK

COLOUR THERAPY

Positive Colours Wall/ Cabinet Sunmica/Tiles/Curtain	CREAM, WHITE
Negative Colours Wall/ Cabinet Sunmica /Tiles/Curtain	GREEN, BROWN, RED, PINK

Score Indicators

Main Door Vastu: Tips One

(मुख्य दरवाजा वास्तु, सलाह एक)

Light color attracts positive energy, so use white or cream color for main door. Light brown color is permitted too.

मुख्य द्वार अच्छाउच्च प्रदान की प्रकृतिपति करते हैं, इसलिए मुख्य द्वार के लिए सफेद या क्रीम रंग का प्रयोग करें। हल्का भूरा रंग भी अनुमत है।

Main Door Vastu: Tips Two

(मुख्य दरवाजा वास्तु, सलाह दो)

Keep 2 indoor plants on each side of the main door to channel positive energy around the space.

अच्छाउच्च प्रदान पाजिटिव करने के लिए मुख्य द्वार के दोनों ओर 2 इनडोर पौधे रखें

Main Door Vastu: Tips Three

(मुख्य दरवाजा वास्तु, सलाह तीन)

Avoid keeping picture of any God or Goddess above the main door. But keeping Swastika is permitted.

मुख्य दरवाजे के ऊपर किसी भी देवी-देवता की तस्वीर न लगाएं। परंतु यहाँ स्वस्तिक रखने की अनुमति है।

EFFECT (प्रभाव)

The main gate is present in the WP4 pada. This is a positive entrance, which offers a generally smooth life for the residents.

मुख्य द्वार WP4 पदा में मौजूद है। यह एक अच्छाउच्च प्रवेश द्वार है, जो निवासियों के लिए आम तौर पर सुचारू जीवन प्रदान करता है।

REMEDY (प्रतिकार)

This is a positive entrance, does not require any treatment.

यह एक अच्छाउच्च प्रवेश द्वार है, इसमें किसी उपचार की आवश्यकता नहीं होती।

Kitchen

Zone:	WNW	Zonal Powar:	BALANCED

COLOUR THERAPY

Positive Colours Wall/ Cabinet Sunmica/Tiles/Curtain	CREAM, WHITE, GREY
Negative Colours Wall/ Cabinet Sunmica /Tiles/Curtain	GREEN, BROWN, RED, PINK

Score Indicators

Kitchen Vastu: Tips One
(रसोईघर वास्तु: सलाह एक)

Avoid using black colored kitchen countertop, since black color represents water element.

Kitchen Vastu: Tips Two
(रसोईघर वास्तु: सलाह दो)

Using marble for countertop is recommended instead of using granite slab.

Kitchen Vastu: Tips Three
(रसोईघर वास्तु: सलाह तीन)

Each night before sleeping, make it a practice of cleaning the oven, platform and utensils.

EFFECT (प्रभाव)

The kitchen is present in the South East zone. This zonal kitchen is positive since it offers liquid cash and helps in the recovery of blocked payments.

REMEDY (प्रतिकार)

The kitchen is present in the South East zone. This zonal kitchen is positive since it offers liquid cash and helps in the recovery of blocked payments.

Toilet 1

Zone:	SE	Zonal Powar:	BALANCED

COLOUR THERAPY

Positive Colours Wall/ Cabinet Sunmica/Tiles/Curtain	CREAM, RED, PINK, GREEN, BROWN
Negative Colours Wall/ Cabinet Sunmica /Tiles/Curtain	BLUE, BLACK, YELLOW, GREY

Score Indicators

Toilet Vastu: Tips One
(शौचालय वास्तु: सलाह एक)

[illegible]

Toilet Vastu: Tips Two
(शौचालय वास्तु: सलाह दो)

[illegible]

Toilet Vastu: Tips Three
(शौचालय वास्तु: सलाह तीन)

[illegible]

EFFECT (प्रभाव)

[illegible]

REMEDY (प्रतिकार)

[illegible]

Toilet 2

Zone:	SSE	Zonal Powar:	IMBALANCED

COLOUR THERAPY

Positive Colours Wall/ Cabinet Sunmica/Tiles/Curtain	CREAM, PINK, RED, GREEN, BROWN
Negative Colours Wall/ Cabinet Sunmica /Tiles/Curtain	BLACK, BLUE, GREY, WHITE

Score Indicators

Toilet Vastu: Tips One
(शौचालय वास्तु; सलाह एक)

The Western Commode/ India toilet and basin units should be either white or cream in color.

[illegible]

Toilet Vastu: Tips Two
(शौचालय वास्तु: सलाह दो)

Urinating on the floor of toilet is considered bad. Always use toilet properly.

[illegible]

Toilet Vastu: Tips Three
(शौचालय वास्तु: सलाह तीन)

Toilet should have an exhaust fan to promote air circulation within the area.

[illegible]

EFFECT (प्रभाव)

The toilet 2 is present in the South of South East zone. This is a negative zone for it, since it leads to loss of power and confidence for its residents. It brings lack of motivation for any intended task.

[illegible]

REMEDY (प्रतिकार)

You need to install Copper AVS in the floor around the toilet.

[illegible]

Toilet 3

Zone:	SE	Zonal Powar:	BALANCED

COLOUR THERAPY

Positive Colours Wall/ Cabinet Sunmica/Tiles/Curtain	CREAM, PINK, RED, GREEN, BROWN
Negative Colours Wall/ Cabinet Sunmica /Tiles/Curtain	BLUE, BLACK, YELLOW, GREEN

Score Indicators

Toilet Vastu: Tips One
(शौचालय वास्तु: सलाह एक)

Once a month you should deep clean the toilet.

महीने में एक बार आपको टॉयलेट की गहराई से सफाई करनी चाहिए

Toilet Vastu: Tips Two
(शौचालय वास्तु: सलाह दो)

In any resale property the toilet system, basin, and tiles should be changed without fail.

बारिश की पुनःबिक्रय सम्पत्ति में टॉयलेट सिस्टम, बेसिन और टाइल्स को अवश्य बदला जाना चाहिए।

Toilet Vastu: Tips Three
(शौचालय वास्तु: सलाह तीन)

Keep the toilet door close at all times. You can keep the window open for air circulation.

शौचालय का दरवाजा हमेशा बंद रखें। हवा के संचार के लिए आप खिड़की खुली रख सकते हैं।

EFFECT (प्रभाव)

The toilet 3 is present in the South East zone. This is a negative zone for it, since it can bring losses, minor accidents, surgeries along with causing delay the scope any auspicious ceremony like

शौचालय 3 दक्षिण पूर्व क्षेत्र में मौजूद है। यह इसके लिए एक नकारात्मक क्षेत्र है, क्योंकि यह नुकसान, छोटी-मोटी दुर्घटनाएं, सर्जरी के साथ-साथ परिवार में विवाह और बच्चे के जन्म जैसे किसी भी शुभ

REMEDY (प्रतिकार)

You need to install Copper AVS in the floor around the toilet.

आपको शौचालय के चारों ओर फर्श में कॉपर AVS स्थापित करने की आवश्यकता है।

Bed Room 1

Zone:	NNE	Zonal Powar:	IMBALANCED

COLOUR THERAPY

Positive Colours Wall/ Cabinet Sunmica/Tiles/Curtain	CREAM, BLUE, BLACK, GREEN, BROWN
Negative Colours Wall/ Cabinet Sunmica /Tiles/Curtain	RED, PINK, YELLOW, GOLDEN

Score Indicators

Bedroom: Tips One
(शयनकक्ष: सलाह एक)

To ensure that natural daylight and air open the bedroom windows at least for some time each day.

प्रत्येक कक्ष में कक्ष खुला वातावरण के लिए कम से कम कुछ समय के लिए खिड़कियाँ खोलें अधिकतर यह सुनिश्चित करें कि कमरे में पर्याप्त प्रकाश

Bedroom: Tips Two
(शयनकक्ष: सलाह दो)

You should clean the floor and do dusting once a day.

प्रत्येक दिन में एक बार कमरे की भलीभाँति सफाई और झाड़पोंछ करनी चाहिए।

Bedroom: Tips Three
(शयनकक्ष: सलाह तीन)

You are advised to change the bedsheet after 3-4 days.

प्रत्येक 3-4 दिनों के बाद बेडशीट बदलने की सलाह दी जाती है।

EFFECT (प्रभाव)

The bedroom 1 is present in the North of North East zone. This is a negative zone for sleeping for a long time. Doing so can weaken your immunity, leaving prone to various health conditions. But sleeping here for a little while can help a sick person make quick recovery.

बेडरूम 1 उत्तर पूर्व के उत्तर क्षेत्र में मौजूद है। यहाँ सोना लम्बे समय तक सोने के लिए एक नकारात्मक क्षेत्र है। ऐसा करने से प्रतिरोधी तंत्र प्रतिरोधक क्षमता कमजोर हो सकती है। जिससे विभिन्न स्वास्थ्य स्थितियों का खतरा हो सकता है। लेकिन यहाँ थोड़ी देर सोने से बीमार व्यक्ति को जल्दी ठीक होने में मदद मिल सकती है।

REMEDY (प्रतिकार)

Do not sleep in here for a long time. Vastu shastra permits aged person or children to sleep here, since it don't cause problem.

यहाँ लम्बाकाल तक शयन न करें। वास्तु शास्त्र वृद्धजन एवं बच्चों को यहाँ सोने की अनुमति देता है, क्योंकि इससे उन्हें कोई समस्या नहीं होती है।

Bed Room 2

Zone:	SSE	Zonal Powar:	IMBALANCED

COLOUR THERAPY

Positive Colours Wall/ Cabinet Sunmica/Tiles/Curtain	CREAM, PINK, RED, YELLOW, GOLDEN
Negative Colours Wall/ Cabinet Sunmica /Tiles/Curtain	BLUE, BLACK, YELLOW, GREEN

Score Indicators

Bedroom: Tips Four
(शयनकक्ष: सलाह चार)

Follow the color therapy guidelines to paint the walls of bedroom.

शयनकक्ष की दीवारों के लिए कलर थेरेपी दिशानिर्देशों का पालन करें।

Bedroom: Tips Five
(शयनकक्ष: सलाह पाँच)

You should place bedsheet and pillowcase etc in positive colors and avoid the negative colors too.

आपको बेडशीट और तकिये आदि को सकारात्मक रंगों में रखना और नकारात्मक रंगों से बचना।

Bedroom: Tips Six
(शयनकक्ष: सलाह छह)

The bed should not be present under any beam. Shift the bed sideways to break this orientation, if needed.

बेडिंग बीमों के नीचे नहीं होना चाहिए। यदि आवश्यक हो तो इस अनुपालन को तोड़ने के लिए बेडिंग को थोड़ा बगल में करें।

EFFECT (प्रभाव)

The bedroom 2 is present in the South of South East zone. This is a positive zone for sleeping, since it offers people power and confidence to the family members.

बेडरूम 2 दक्षिण पूर्व के दक्षिण क्षेत्र में मौजूद है। यह सोने के लिए एक सकारात्मक क्षेत्र है, क्योंकि यह लोगों को परिवार और आत्मविश्वास प्रदान करता है।

REMEDY (प्रतिकार)

This is a positive attribute in vastu and thus needs no correction.

यह वास्तु में एक सकारात्मक गुण है और इसलिए इसमें सुधार की कोई आवश्यकता नहीं है।

Bed Room 3

Zone:	SOUTH	Zonal Powar:	IMBALANCED

COLOUR THERAPY

Positive Colours Wall/ Cabinet Sunmica/Tiles/Curtain	CREAM, PINK, RED, YELLOW, GOLDEN
Negative Colours Wall/ Cabinet Sunmica /Tiles/Curtain	BLUE, BLACK, WHITE, GREY

Score Indicators

Bedroom: Tips Seven
(शयनकक्ष: सलाह सात)

For low bed, it is crucial that you thoroughly clean the items of storage after every 3 months.

Bedroom: Tips Eight
(शयनकक्ष: सलाह आठ)

The head of the bed should never point towards the north direction. This sleeping direction is very bad.

Bedroom: Tips Nine
(शयनकक्ष: सलाह नौ)

Painting/Photo/Idol towards the east is best for students and working individuals.

EFFECT (प्रभाव)

The bedroom 3 is present in the South zone. This is the best bedroom in vastu. It offers relaxation, good sleep along with name and fame for its occupants. However, students should not sleep here, since it can make their mind way too relaxed and make them more sleepy.

REMEDY (प्रतिकार)

This is a positive attribute in vastu and thus needs no correction.

Living Room

Zone:	SSW & SW	Zonal Powar:	BALANCED

COLOUR THERAPY

Positive Colours Wall/ Cabinet Sunmica/Tiles/Curtain	CREAM
Negative Colours Wall/ Cabinet Sunmica /Tiles/Curtain	GREEN BROWN YELLOW BLACK

Score Indicators

Living Room: Tips One
(बैठकख़ाना: सलाह एक)

Keep as many indoor plants in the living area as possible. Refer to the vastu list to pick the best ones.

अधिकतम घरेलू पौधे लगाकर बैठक को सजाएं। अच्छे पौधों का चयन वास्तु सूची से परिचित हो करें।

Living Room: Tips Two
(बैठकख़ाना: सलाह दो)

The Sofa fabric or cover should be according to the right vastu color. Cream colors are best for living room.

सोफा का कपड़ा या कवर सही वास्तु रंग के अनुसार होना चाहिए। क्रीमिश रंग के शेड्स बैठक के लिए अनुकूलतम हैं।

Living Room: Tips Three
(बैठकख़ाना: सलाह तीन)

Make sure that the living area gets adequate amount of daylight and as Keep the windows open for that.

सुनिश्चित करें कि बैठक को पर्याप्त मात्रा में प्राकृतिक प्रकाश मिले। इसके लिए खिड़कियों को खुला रखें।

EFFECT (प्रभाव)

The living area is present in the South of South West largely along with South West and West of South West zones. SSW is the zone of disposal in the vastu and any gathering conducted here will result in financial loss and establishing poor/unfruitful social contacts.

दिशाओं का दक्षिण पश्चिम के दक्षिण, दक्षिण पश्चिम और दक्षिण पश्चिम के पश्चिम क्षेत्रों में अधिकतम है। SSW क्षेत्र में अपशिष्ट निपटान की दिशा है। इसके अलावा इसमें एकत्र होने वाले किसी भी सामाजिक संपर्क स्थापित होंगे।

REMEDY (प्रतिकार)

you should avoid sitting continuously in the SSW zone as much as possible. The South West and West of South West zones are positive which motivates people to discuss mostly family related topics. It also benefits morals and bonding in the family.

दिशाओं की सभी अपनाकर SSW क्षेत्र में लगातार बैठने से यथासंभव बचना चाहिए। दक्षिण पश्चिम और दक्षिण पश्चिम क्षेत्र सकारात्मक हैं जो लोगों को परिवारिक विषयों पर चर्चा करने के लिए प्रेरित करते हैं। इससे परिवार में नैतिकता और सामंजस्य भी बढ़ता है।

Dining Table

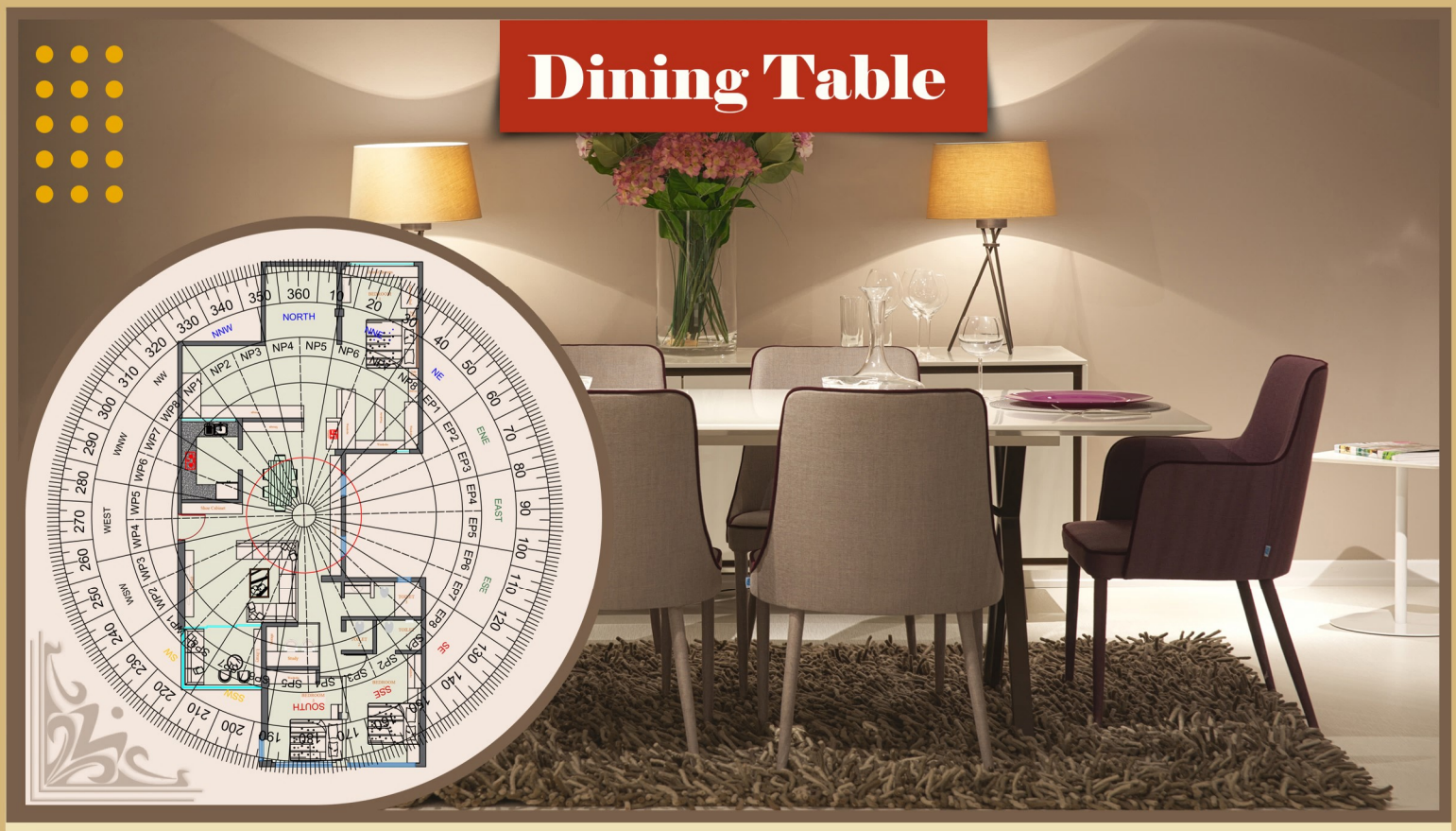

Zone:	BRAHMASTHAN	Zonal Powar:	WEAK

COLOUR THERAPY

Positive Colours Wall/ Cabinet Sunmica/Tiles/Curtain	CREAM
Negative Colours Wall/ Cabinet Sunmica /Tiles/Curtain	BLUE, BLACK, GREEN, BROWN, RED, PINK

Score Indicators

Dining Table: Tips One
(खाने की मेज: सलाह एक)

Never cluttering the dining table by keeping too many jars, bottles etc on it. Keep the area clean and clutter free.

Dining Table: Tips Two
(खाने की मेज: सलाह दो)

You should keep a couple of Plants on the dining table for good vastu. Refer to vastu tips for it.

Dining Table: Tips Three
(खाने की मेज: सलाह तीन)

If you are using table cloth then make sure it is in right color as per vastu guidelines.

EFFECT (प्रभाव)

The dining hall is present in the Brahmasthan zone. This is a positive zone for it since it allows free flow of air and energy around.

REMEDY (प्रतिकार)

This is a positive attribute in vastu and thus needs no correction.

Puja Place

Zone:	NNE	Zonal Powar:	IMBALANCED

COLOUR THERAPY

Positive Colours Wall/ Cabinet Sunmica/Tiles/Curtain	CREAM, WHITE
Negative Colours Wall/ Cabinet Sunmica /Tiles/Curtain	RED, PINK, YELLOW, GOLDEN

Score Indicators

Puja Place: Tips One
(पूजा स्थल: सलाह एक)

Puja Place: Tips Two
(पूजा स्थल: सलाह दो)

Puja Place: Tips Three
(पूजा स्थल: सलाह तीन)

EFFECT (प्रभाव)

REMEDY (प्रतिकार)

Study Table

Zone:	SSW & SOUTH	Zonal Powar:	VARIED

COLOUR THERAPY

Positive Colours Wall/ Cabinet Sunmica/Tiles/Curtain	CREAM
Negative Colours Wall/ Cabinet Sunmica /Tiles/Curtain	BLUE, BLACK, GREEN, BROWN, WHITE, GREY

Score Indicators

Study Table: Tips One
(अध्ययन मेज: सलाह एक)

Do not keep toys, comics or video games, etc near the study table since it can cause distraction from studies.

[illegible]

Study Table: Tips Two
(अध्ययन मेज: सलाह दो)

You must avoid placing the study table in the West of North West, South of South West or East of South East zones.

[illegible]

Study Table: Tips Three
(अध्ययन मेज: सलाह तीन)

You are advised to place some motivational quotes around the study table which can boost student's enthusiasm.

[illegible]

EFFECT (प्रभाव)

The study table is present in the South zone, which represents relaxation in vastu. It can be used for office table, but it is not an ideal placement for student's study table.

[illegible]

REMEDY (प्रतिकार)

Make sure that no portion of the table or chair comes in the South of South West (SSW) portion in the room.

[illegible]

Study Table

Zone:	SSW & SOUTH	Zonal Powar:	VARIED

COLOUR THERAPY

Positive Colours Wall/ Cabinet Sunmica/Tiles/Curtain	CREAM
Negative Colours Wall/ Cabinet Sunmica /Tiles/Curtain	BLUE, BLACK, GREEN, BROWN, WHITE, GREY

Score Indicators

Study Table: Tips One
(अध्ययन मेज: सलाह एक)

You need to arrange all the books and study material properly so that no cluttering can form.

[illegible]

Study Table: Tips Two
(अध्ययन मेज: सलाह दो)

The study table and walls around it should be in cream or light colors. Avoid dark shades which can bring negative vibes.

[illegible]

Study Table: Tips Three
(अध्ययन मेज: सलाह तीन)

Keep a couple of snake plant on and around the study table.

[illegible]

EFFECT (प्रभाव)

The study table is present in the South zone, which represents relaxation in vaastu. It can be used for office table, but it is not an ideal placement for student's study table.

[illegible]

REMEDY (प्रतिकार)

Make sure that no portion of the table or chair comes in the South of South West (SSW) portion in the room.

[illegible]

Washing Machine

Zone:	WNW	Zonal Powar:	BALANCED

COLOUR THERAPY

Positive Colours Washing Machine Cover Colour	CREAM, WHITE, GREY
Negative Colours Washing Machine Cover Colour	RED, PINK, GREEN, BROWN

Score Indicators

Washing Machine: Tips One
(वॉशिंग मशीन: सलाह एक)

[illegible]

Washing Machine: Tips Two
(वॉशिंग मशीन: सलाह दो)

[illegible]

Washing Machine: Tips Three
(वॉशिंग मशीन: सलाह तीन)

[illegible]

EFFECT (प्रभाव)

[illegible]

REMEDY (प्रतिकार)

[illegible]

Dustbin

Zone:	WNW	Zonal Powar:	BALANCED

COLOUR THERAPY

Positive Colours Washing Machine Cover Colour	CREAM, WHITE, GREY
Negative Colours Washing Machine Cover Colour	RED, PINK, GREEN, BROWN

Score Indicators

Dustbin: Tips One
(कचरे का डिब्बा: सलाह एक)

[illegible]

Dustbin: Tips Two
(कचरे का डिब्बा: सलाह दो)

[illegible]

Dustbin: Tips Three
(कचरे का डिब्बा: सलाह तीन)

[illegible]

EFFECT (प्रभाव)

[illegible]

REMEDY (प्रतिकार)

[illegible]

Shoe Cabinet

Zone:	WEST	Zonal Powar:	WEAK

COLOUR THERAPY

Positive Colours Shoe Cabinet Colour	CREAM, WHITE, GREY
Negative Colours Shoe Cabinet Colour	RED, PINK, GREEN, BROWN

Score Indicators

Shoe Cabinet: Tips One
(शू कैबिनेट: सलाह एक)

[illegible]

Shoe Cabinet: Tips Two
(शू कैबिनेट: सलाह दो)

[illegible]

Shoe Cabinet: Tips Three
(शू कैबिनेट: सलाह तीन)

[illegible]

EFFECT (प्रभाव)

[illegible]

REMEDY (प्रतिकार)

[illegible]

Mirror Vastu

Mirror vastu tips

- Mirror represents the water element in vastu and thus its placement must be done according to vastu rules. Ideally north zones are most suitable for mirror placement, but you can use the east and west zone as well.
- दर्पण वास्तु में जल तत्व का प्रतिनिधित्व करता है इसलिए इसका स्थान वास्तु नियमों के अनुसार ही होना चाहिए। आदर्श रूप से उत्तरी क्षेत्र दर्पण लगाने के लिए सबसे उपयुक्त हैं, लेकिन इसके लिए आप पूर्वी और पश्चिम क्षेत्र का भी उपयोग कर सकते हैं।

- Mirror should not be placed in South East or South zone, since it represents fire element and thus can bring financial loss and minor accident. If it is unavoidable, then place mirror in brown or green frame.
- Mirror should not be placed in the South West zone, since it represents earth element and thus can bring hindrance in opportunity. If it is unavoidable, place the mirror in yellow colored frame.
- It is recommended to keep the mirrors in all south zones with cover, before and after use.

- दर्पण को दक्षिण पूर्व या दक्षिण क्षेत्र में नहीं रखना चाहिए, क्योंकि यह अग्नि तत्व का प्रतिनिधित्व करता है और इस प्रकार वित्तीय हानि और छोटी दुर्घटना हो सकती है। यदि अपरिहार्य हो तो दर्पण को भूरे या हरे रंग के फ्रेम में लगाएं।
- दर्पण को दक्षिण पश्चिम क्षेत्र में नहीं रखना चाहिए, क्योंकि यह पृथ्वी तत्व का प्रतिनिधित्व करता है और इस प्रकार अवसर में बाधा ला सकता है। यदि अपरिहार्य हो तो दर्पण को पीले रंग के फ्रेम में लगाएं।
- सभी दक्षिणी क्षेत्रों में उपयोग से पहले और बाद में दर्पणों को इस तरह रखने की सलाह दी जाती है

Store Room

Store Room vastu tips

The store room vastu is very important since a lot of cluttering occurs in there. There are 2 types of storage we have at home; things that we need occasionally (like winterwear, chinaware, puja utensils etc) and the things that we don't need any more (phone cases, broken/unused furniture, old books). It is advised to discard the unwanted junk to reduce cluttering.

- The north west zone is ideal for store room in which you can keep any kind of storage. Useful things can be placed in any zone of the vastu except for the North East and North of North East zones.
- Vastu shastra do not recommend using 'loft' as storage space since accessing them is more difficult and it results in generation of more negative energy. Keeping storage closet is better option, which might get adequate daylight and air.
- उत्तर पश्चिम क्षेत्र स्टोर रूम के लिए उपयुक्त है जिसमें आप किसी भी प्रकार का भंडारण रख सकते हैं। उत्तर पूर्व और उत्तर पूर्व क्षेत्र के उत्तर को छोड़कर वास्तु के किसी भी क्षेत्र में उपयोगी वस्तुएं रखी जा सकती हैं।
- वास्तु शास्त्र भंडारण स्थान के रूप में लॉफ्ट का उपयोग करने की अनुशंसा नहीं करता है क्योंकि उन तक पहुंचना अधिक कठिन है और इसके परिणामस्वरूप नहीं अधिक नकारात्मक ऊर्जा उत्पन्न होती है। भंडारण कोठरी या क्लोजेट रखना बेहतर विकल्प है, जिसमें पर्याप्त दिन की रोशनी और हवा मिल सके।

Wall Clock

Wall Clock vastu tips

1. The most ideal placement for the wall clocks is in the zones of North and West zone. Use round clock for these zones, preferably in white, blue, black, grey, or cream color.
2. Vaastu shastra also permits clock in East zone. But you should go with the rectangular clock in green, brown, cream, blue, or black color.
3. It is best to avoid the South East, South and South West zone when it comes to place the clock. Also bear in mind that you need to evaluate the zones in reference to the entire vaastu and not just for any particular room or portion.

1. दीवार घड़ियों के लिए सबसे आदर्श स्थान उत्तर और पश्चिम क्षेत्र में है। इन क्षेत्रों के लिए गोल घड़ी का उपयोग करें, प्राथमिकतः सफेद, नीले, काले, भूरे या क्रीम रंग में।
2. वास्तु शास्त्र पूर्व दिशा में भी घड़ी लगाने की अनुमति देता है। लेकिन आपको हरे, भूरे, क्रीम, नीले या काले रंग की आयताकार घड़ी चुननी चाहिए।
3. जब घड़ी लगाने की बात आती है तो दक्षिण पूर्व, दक्षिण और दक्षिण पश्चिम क्षेत्र परिहार करना उत्तम है। यह भी ध्यान रखें कि आपको संपूर्ण वास्तु के संदर्भ में क्षेत्रों का मूल्यांकन करने की आवश्यकता है, न कि केवल किसी विशेष कमरे या हिस्से के लिए

Plants and Nature

How Plants Help ?

Plants are natural air purifier. It removes and absorbs toxic gases from the surroundings and replaces it with breathable oxygen. Both Vrikshayurveda and Science support the same. Moreover, using right sort of plants in the right zone of the house can uplift the overall vastu of the property.

Best plants to enhance the vastu of home-

It can be classified into following categories based on their nature of rooting-

i. **Indoor plants-** *They are potted in vase or plant bottle.*

Best choices- Money plant, Tulsi, Champa, Chameli, Bamboo, Lily, Snake, Jaba (Hibiscus), Bela (Jasmin), Ketki, Badri, Kund (star jasmine), Madhup/Madhukamini.

ii. **Outdoor plants-** *They can be rooted into soil ingaden/lawn.*

Best choices- Tal (Palm), Ashoka, bedana (Pomegranate), Chandan (Sandalwood), Mango, Tetul/Imli (Tamarind), Amlaki/Amla, Kadamb (Burflower-tree), Bel, Gulmohar, Neem, Mohua, Dumur, Shami/Khejri, Bat (Banyan tree), karpoor (camphor), Sal/Sarai, Aguru (Agarwood).

Forbidden Plants

Forbidden plants and trees for home as per vastu

- **Milky sap plants and trees-** They produce white sap/latex upon plucking. Having them in the home can bring financial losses. These include- Mahua, Peepal and Burgad trees.
- **Thorny plants and trees-** They consists of sharp, thorny leaves.These include- Plum, Khair, Pakar, Gooler (Cluster Fig), Silk, Cotton and jati.

- **Artificial plants-** Please note that artificial plants and flowers are not recommended as per vastu since it brings no benefits of the nature, whatsoever.

Plants can also be divided as per their nature of harvest, as the following-

- **Fruit bearing plant-** Any plants that bear edible fruits. These include, Apple, Orange, Pomegranate, Lemon etc. However, make sure that they are not potted or placed too close.This can trigger some health concerns among young children.
- **Poisonous plants-** Any plants that produce fruits or nectar, which are toxic in nature. These include Castor bean, Bird of paradise, Crown flowers, Angel Trumpet and Black locust etc. They can trigger mild to major discomfort like, vomiting, nausea, stomach ache, upset stomach, dizziness, skin diseases, depression, etc.

Elixer

It Promotes Overall Growth

It Energizes/ Activates the Land

It makes the land auspicius & luxuriant.

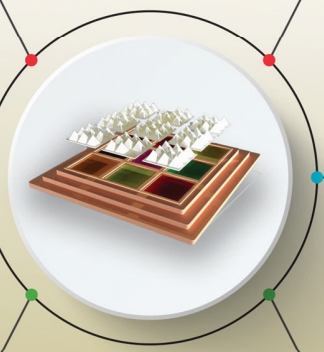

It balances the Brahmsthan.

It balances the space element

It supports all endeavours & ensures success.

Elixer is a powerful vastu tool that can be used to correct a wide range of vastu defects and to boost the overall energy of the vastu. Elixer is a representation of Navgraha and it has the potential to energizes any vastu.

It generates strong positive vibrations, which balances the Brahmasthan and rest of the property. It is ideal for both residential and commercial spaces.

Being a compact product, it can be easily installed in any stage of building, during the construction or even during inhabitation. It requires making no structural alteration whatsoever.

Installing Elixer becomes compulsory when you are dealing with major defects. However, you can use it for minor defects too for added benefits.

By placing the Elixer in your vastu, you can restore your stability and improve your health, especially stomach related issues.

Elixer is a patented product of Vaastu Maangal. Don't get misguided by counterfeit products. Elixer is exclusively sold to our clients to correct their home/office/shop/factory vastu defect.

Fixes all types of defects

Whether your property has a minor vastu defect or major vastu defect, Elixer can address the same, without even needing any demolition of the property. Installing Elixer in the Brahmasthan is extremely easy and hassle-free.

Boosts the energy fields

There exist 45 energy fields in each vastu, irrespective of its size. With the help of Elixer, you can boost each of these energy fields

Enhances all kinds of prosperity

Elixer can single-handedly boost all kinds of prosperity for its occupants. It uplifts the standard of health, wealth, harmony, stability, finances, social networking, marital bliss, business expansion, recognition and so on for the residents.

Vaastu Mangaal

www.vaastumangaal.com